

PROPERTY DISPOSAL GUIDE

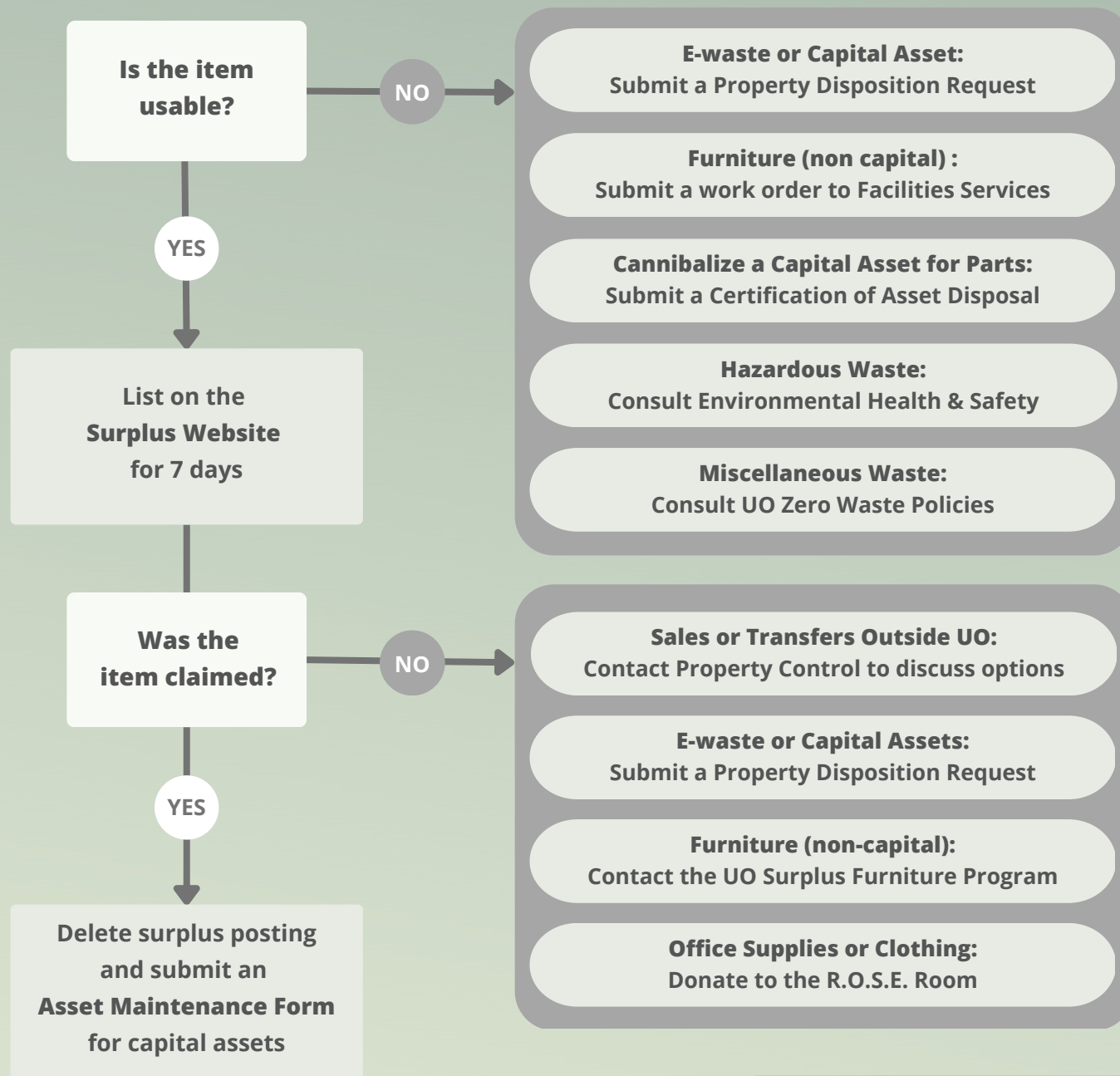

Additional Information:

- **Capital Asset:** equipment acquired for over \$5,000 and subject to Property Control inventories
- **E-waste:** any equipment with a plug or that runs on batteries. Equipment data will be wiped by our team prior to disposal.
- **Hazardous Waste:** includes chemicals, biohazardous and regulated waste, such as batteries and lightbulbs.
- Refrigerator e-waste is subject to EHS cleaning standards before authorization for disposal.
- CPFM may be contacted directly only for disposal of large items costing less than \$5,000 at time of purchase.
- UO Property is not for personal use, and is not to be given to anyone outside of UO faculty or staff without a signed agreement from Property Control or PCS

Property Control

propertycontrol@uoregon.edu

ba.uoregon.edu/property-control

Please contact our team for any questions